ELIGIBILITY FLOWCHART

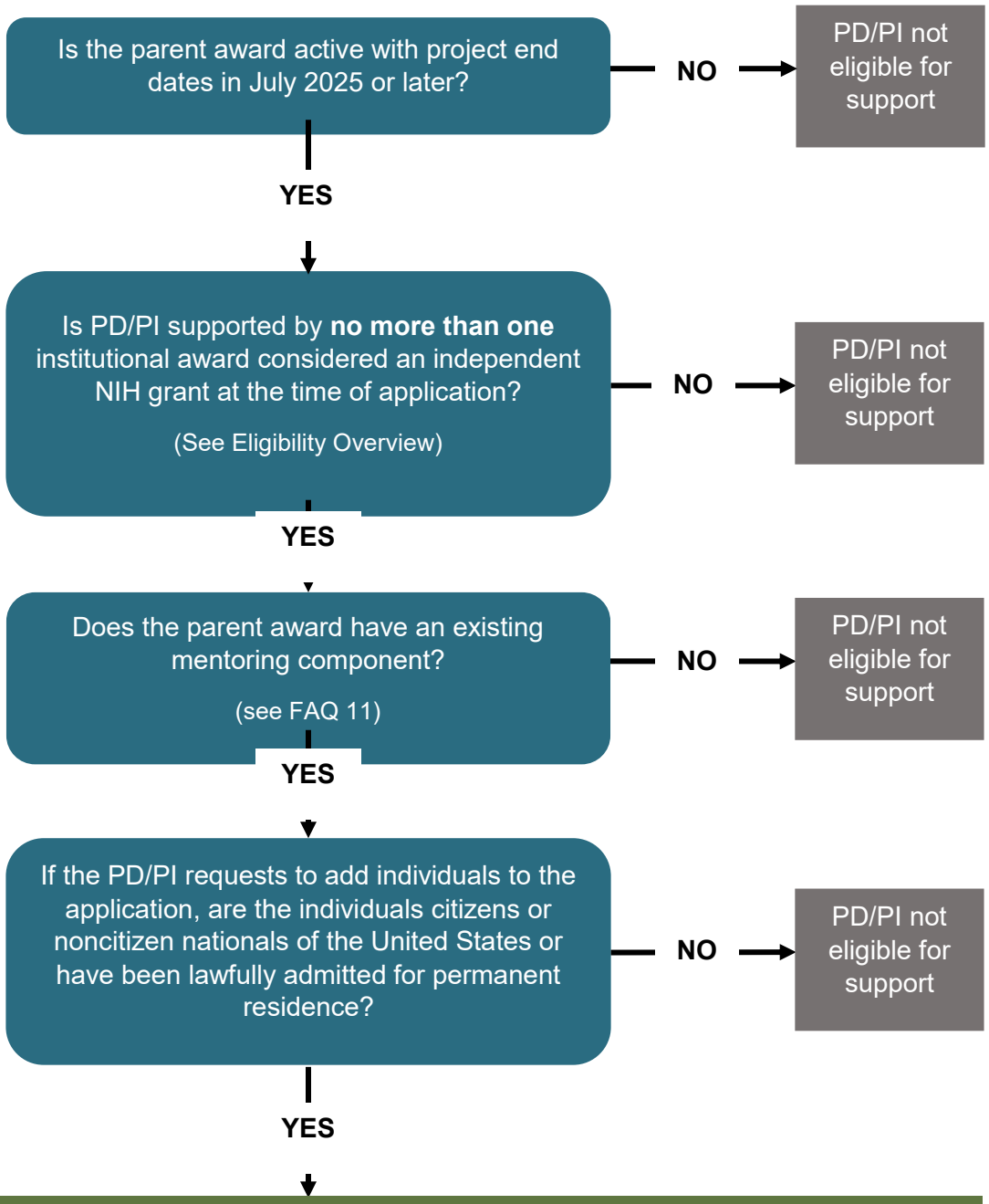

Eligible for support. Consult the NOSI and FAQs for more information and for Review Criteria

Only one request per supported PD/PI will be considered. Only one request per awarded grant will be considered.